

This drawing is the property of MELTRIC Corporation, Franklin (Milwaukee), Wisconsin, USA. Any unauthorized copying of this drawing by any means, ENG/RD/06 REV: 20 ISSUED DATE: 1/15/11 or disclosure of its contents to any person not authorized by MELTRIC Corporation or its agents to receive it, is strictly prohibited.

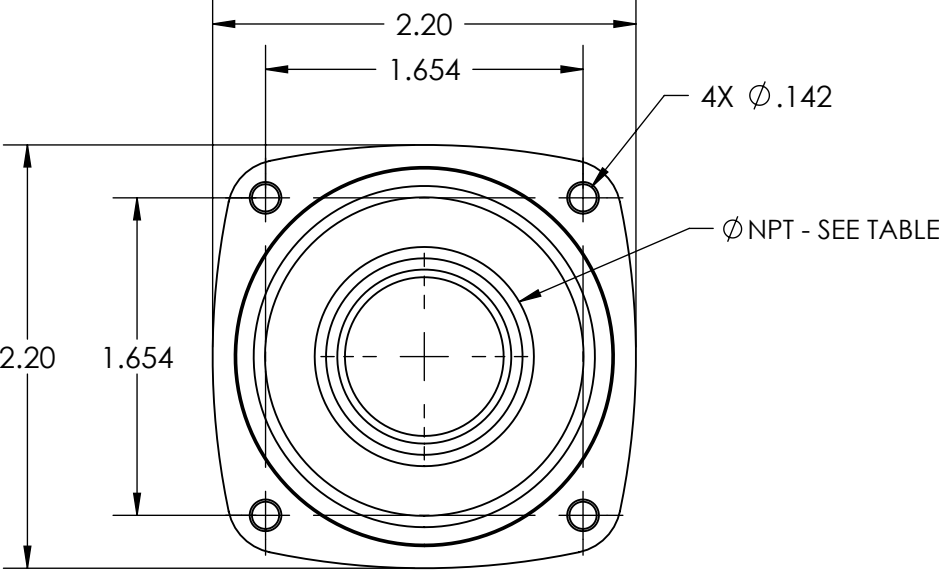
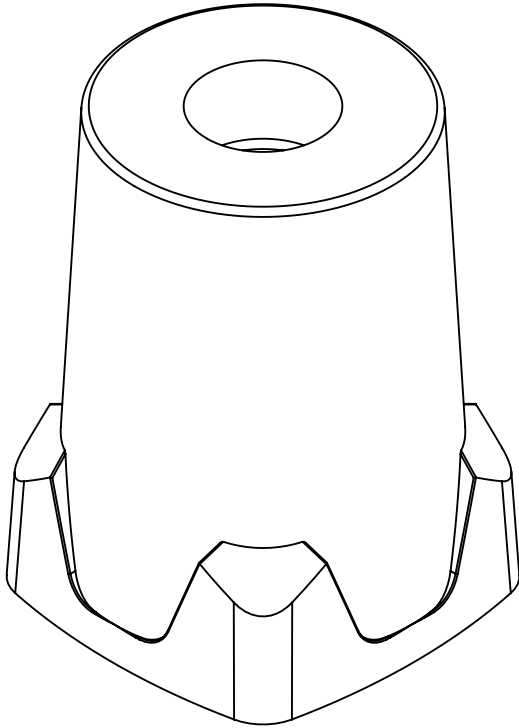
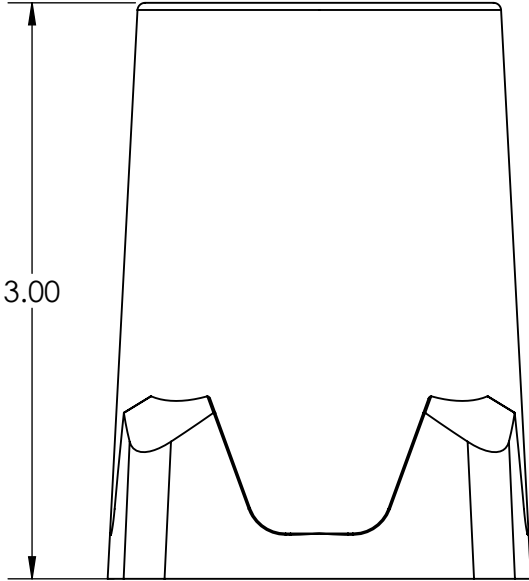

PART NUMBER	THREAD SIZE
511PON05	1/2" NPT
511PON07	3/4" NPT
511PON10	1" NPT

TOLERANCES UNLESS OTHERWISE SPECIFIED

MACHINED SURFACES #error: broken link
GROUND SURFACES #error: broken link
ANGLE TOLERANCE ±1°
REMOVE BURRS & SHARP EDGES TO .015 MAX.

ENGLISH

0.X ±0.05
0.XX ±0.01
0.XXX ±0.005

DIMENSIONS SHOWN IN OVALS ARE INSPECTION DIMENSIONS.

MELTRIC
A COMPANY OF MARÉCHAL ÉLECTRIC

DRAWN: _____ APPROVED: _____ DRAWING TITLE: **POLY THREADED HANDLE**

DATE: _____ SCALE: **NTS** MATERIAL: **BLUE POLY**

SHEET: 1 OF 1 PART NUMBER: **511PONxx** REVISION: _____